All. A)
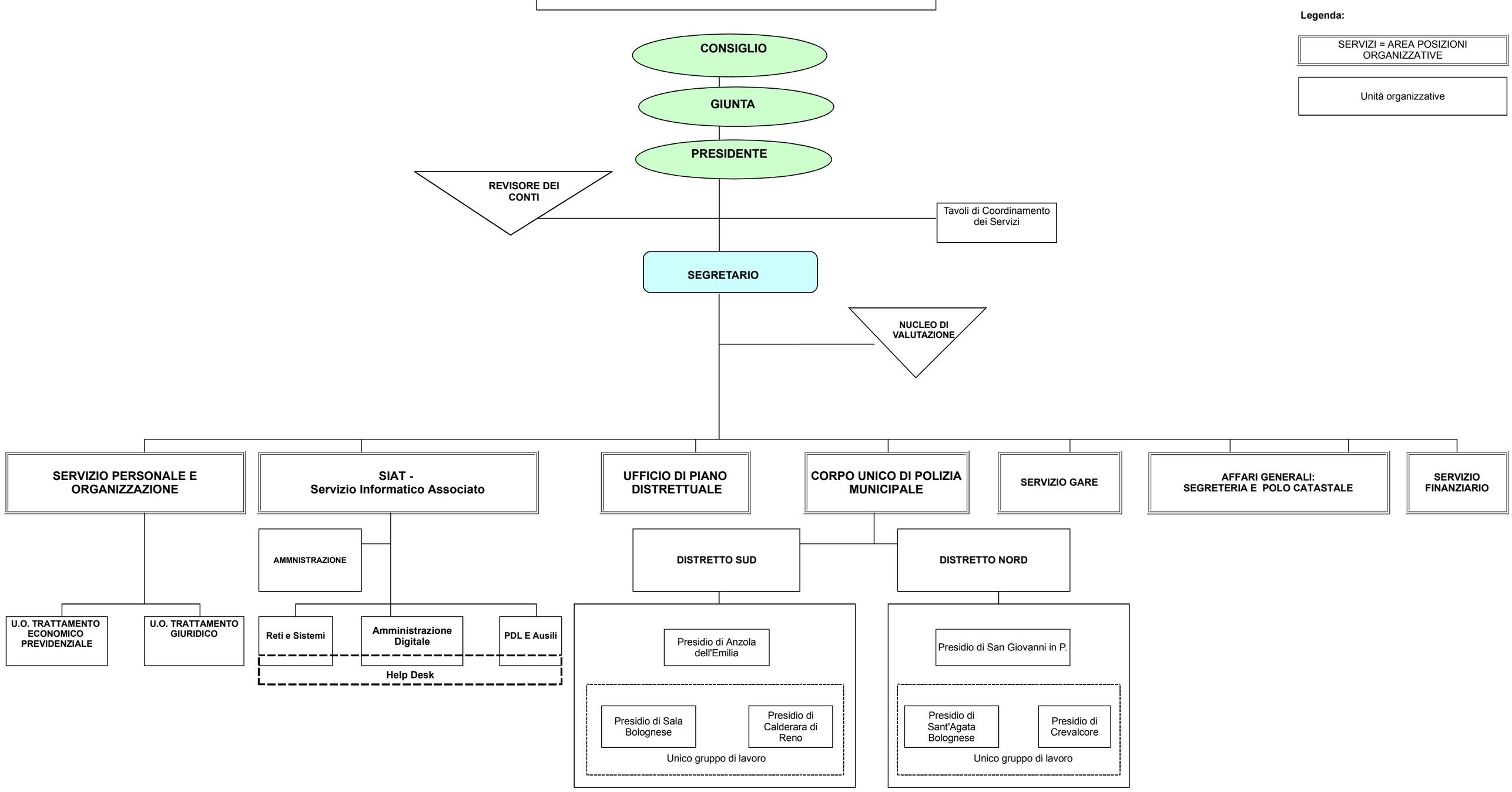
UNIONE TERRED'ACQUA - MACROSTRUTTURA