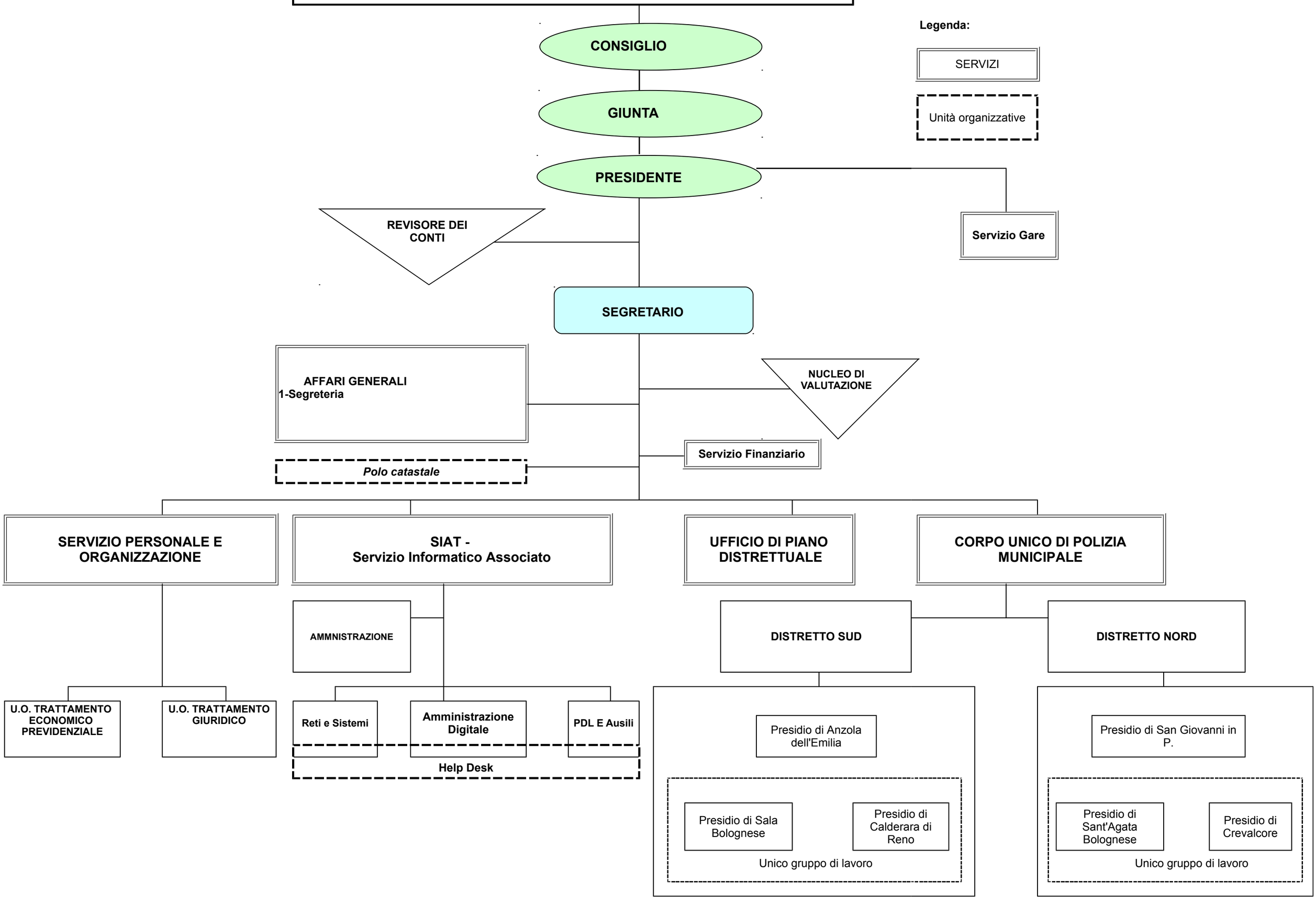UNIONE TERRED'ACQUA
MACROSTRUTTURA